

## **ADVANCED ALL-ON-TRI® COURSE**

Treatment techniques - Full Mouth Rehabilitation  
Dr. Luis Bessa - Zürich (Switzerland)



L. Bessa



H. Kast



**7th - 8th**

**DECEMBER**



All-on-TRI® treatment technique is a full arch solution with four or six implants.  
The All-on-TRI® technique a simply, cost-efficient and immediate patient treatment.

14

Educational  
Points

### DAY 1

- 09:00 Opening Lecture / Introduction
- 09:30 TRI® Performance Concept / Scientific Proof
- 10:30 Importance of Full arch solution with the All-on-TRI® technique
- 11:00 Evolution of the All-on-TRI® concept
- 11:45 All-on-TRI® treatment concept
- 13:00 *Lunch break*
- 14:00 Biomechanics of the concept and diagnosis factors / Patient documentation, communication and case acceptance
- 14:30 Surgical workflow: Guided template vs prosthetic assisted
- 15:30 Hands-on: Surgical Workflow & Insertion Implants
- 17:30 End
- 20:30 *Dinner*

### DAY 2

- 08:30 Prosthetic solutions: How, why and when?
- 09:30 Pre-operative prosthetic workflow
- 10:00 Hands-on: Impression procedures & Prosthetic solutions
- 12:00 Conclusion
- 12:30 *Lunch*
- 13:30 Transfer to Production Site
- 14:00 Visit Production Site
- 15:00 TRI® Update by CEO & Founder Tobias Richter
- 16:30 End

 590 CHF excl. 8% VAT

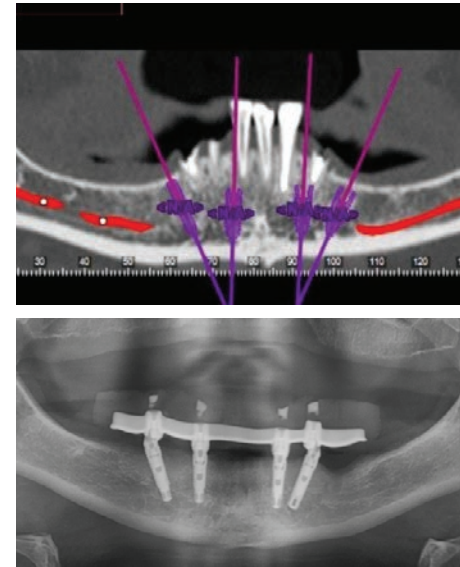

**IRON**  
INSTITUTE FOR REGENERATIVE ORAL AND MAXILLOFACIAL SURGERY

**TRI** ACADEMY