



17
Educational
Points



MASTER COURSE - STEIGMANN INSTITUTE

Dr. Marius Steigmann
Heidelberg (Germany)



27th-28th MARCH
20th - 21st JULY
2nd - 3rd NOVEMBER
13rd-18th NOVEMBER

MASTER COURSE - STEIGMANN INSTITUTE

Participate in an exclusive Training with Dr. Marius Steigmann, founder and director of the Steigmann Institute. Within this course you will learn all aspects of dental implants with a main focus on soft tissue management and bone regeneration.



27th - 28th MARCH

Module 1 - Two day course
Soft tissue management for bone augmentation



20th - 21st JULY

Module 2 - Two day course
Soft tissue management for the esthetic zone



2nd - 3rd NOVEMBER

Module 3 - Two day course
Prosthetic soft tissue development



13rd - 18th NOVEMBER

Module 1/2/3 - Five day course
Soft tissue management

Dr. Marius Steigmann

Private practice in Neckargemünd (near Heidelberg) and Frankfurt/Germany limited to Aesthetic and Implant Dentistry.
Adjunct Clinical Associate Professor University of Michigan Dpt. Of Periodontics.
Adjunct Assistant Professor Boston University.
Adjunct Assistant Professor University of Pennsylvania Dpt. of Endodontics.
Honorary Professor of the „Carol Davila“ University Bucharest, Invited Senior Guest,
Visiting Professor University of Szeged faculty of dentistry,
Visiting Professor Department of Implantology in Temeschburg.
Dr. Steigmann lectures and publishes extensively.
Member of several associations (such as DGOI, FIZ, BDIZ und ICOI).
Diplomate of the ICOI and other European societies, PHD Summa cum laude 2005 from University of Neumarkt.
Founder and Scientific Chairman of “Update Implantologie Heidelberg” 2002-2012.
Founder and Director of the “Steigmann Institute”.



1.950€ excl. 19% VAT for each Module
4.080€ excl. 19% VAT for 5-day Course



Register on www.tri-implants.swiss

Module 1 - DAY 1

SOFT TISSUE MANAGEMENT FOR BONE AUGMENTATION

- Soft tissue tension free closure – step by step
- Tension free flap adaptation – multiple options
- Suturing techniques with and against tension
- Adequate soft tissue manipulation for thin and thick biotype
- Improve soft tissue thickness
- Gain soft tissue elasticity
- Create keratinized gingiva

Different tissue biotype react different to surgical trauma. For this reason we have adjusted the surgical approach to the biotype (tissue thickness) specific to each patient and location in the oral cavity.



Module 1 - DAY 2

SOFT TISSUE MANAGEMENT FOR BONE AUGMENTATION

- Sinuslift
- Soft tissue management for sinuslift
- Bone augmentation in the maxilla-palatal sliding flap
- Bone augmentation in the mandible PPF, VBF or Steipod
 - PPF → Periosteal Pocket Flap
 - VBF → Versatil Buccal Flap

The tissue thickness dictates the way it is manipulated for high volume augmentation. Thick biotype can be managed in a classical manner. On the other side thin biotype needs new surgical approaches with specific instruments. The course will describe step by step the gain of soft tissue for tension free closure even in cases of reduced soft tissue thickness.

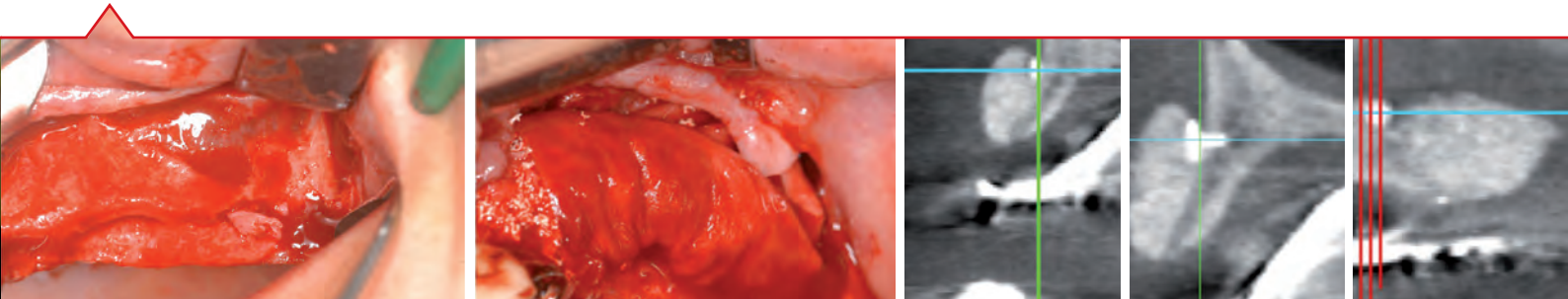

Module 2 - DAY 1

SOFT TISSUE MANAGEMENT FOR THE AESTHETIC ZONE

- Incision in the aesthetic zone
- Different flap designs for the aesthetic zone for GBR
 - For soft tissue improvement
 - For creating keratinized gingiva
 - For gaining soft tissue elasticity
- EBF aesthetic buccal flap, roll flap, pedicular flap and soft tissue uncovering techniques
- Advanced suturing techniques

The achievement of optimal aesthetics around anterior dental implants has been a major challenge for many clinicians. The key to an aesthetically pleasing appearance lies in the clinician's ability to manage properly the soft tissue profile around dental implants.



Module 2 - DAY 2

SOFT TISSUE MANAGEMENT FOR THE AESTHETIC ZONE

- Hands-On for flap design in the aesthetic zone - Incision and suturing on pig jaws
- Aesthetic soft tissue surgery
- Papillae maintenance
- Papillae reconstruction
- Papillary illusion
- Live surgery



Ergonomically designed equipment and generous lecture and practice rooms enhance the mediation of theoretical and practical educational contents and facilitate the learning of ultra-modern surgical techniques.



Module 3 - DAY 1

SOFT TISSUE MANAGEMENT PROSTHETIC SOFT TISSUE DEVELOPMENT

- Abutment design for ideal soft tissue support
- Pontic design for aesthetic soft tissue development
- Emergence profile design for crown and abutment
- Different Wax-ups modalities
- Aesthetic Try-ins for different therapeutical phases
- Crown margin definition
- Gingiva-management with temps and Mock ups
- Hands-On on models

The main purpose of this course is to explain, demonstrate and teach soft tissue development around implants in fixed single and multiple implant placement.

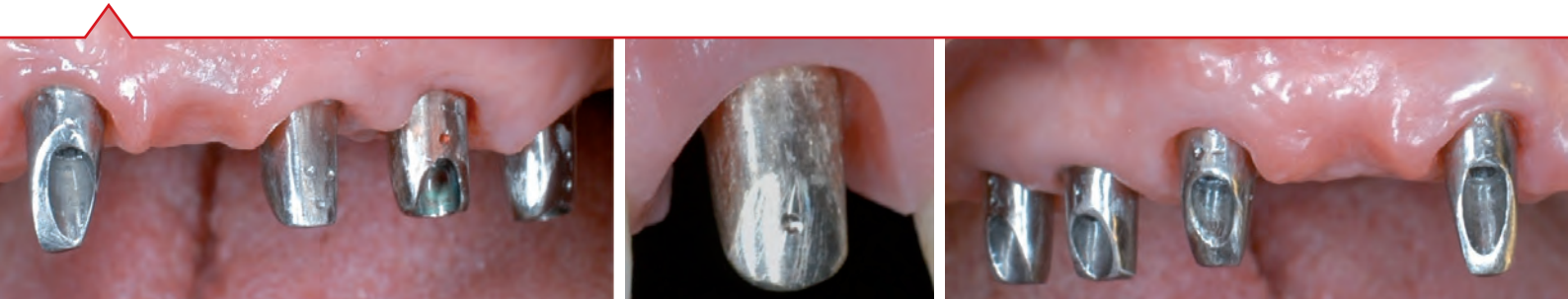

Module 3 - DAY 2

SOFT TISSUE MANAGEMENT PROSTHETIC SOFT TISSUE DEVELOPMENT

Strategy and procedures on Prosthetic implant planning

- Abutment selection single tooth (chairside & lab side)
- Abutment selection multiple implants
- Special double cast preparation for soft tissue development in the aesthetic zone

Comprehensive hands on training

- Video surgical demonstration
- Live demonstration

Clinicians will learn how to build treatment plans based on individual circumstances. They will learn to utilize modern prosthetic technology for reconstruction of soft tissue for single and multiple implants. The participants will get to plan prosthetically and aesthetically the position of the Implant.



MASTER COURSE AROUND THE WORLD

with Dr. Marius Steigmann



HONG KONG



13th-15th
APRIL

Module 2

Soft tissue management for the
esthetic zone



31st AUGUST -
3rd SEPTEMBER

Module 3 - Two day course
Prosthetic soft tissue development



AUSTRALIA



OCTOBER
2017

Module 1 - Two day course
Soft tissue management for
bone augmentation



Register on www.tri-implants.swiss