

Note

TRI+ represents the interface between the TRI dental implant system and the SMOP software by Swissmeda. The following instructions are intended only for users who are familiar with the SMOP planning software.

Indications

- 3D implant planning
- Guided pilot drilling without depth stop
- Guided pilot drilling with depth stop

Process Description

All TRI Implants can be found in the Swissmeda Implant Library.

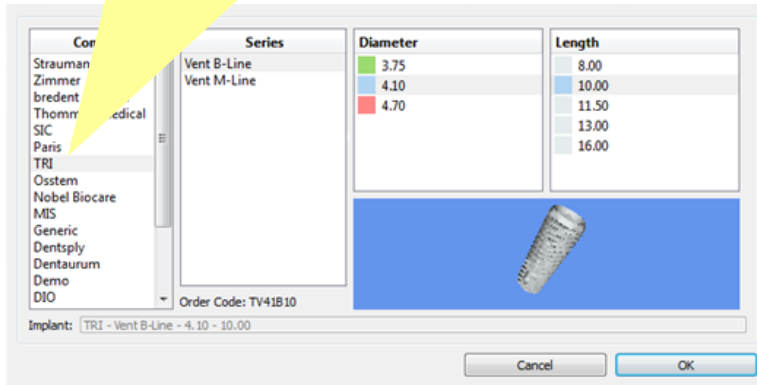

The TRI sleeves are implemented in the sleeve library. When selecting the "TRI Pilot with depth stop", the sleeve will automatically be positioned at the correct height above the implant.



Implant planning and surgical template.

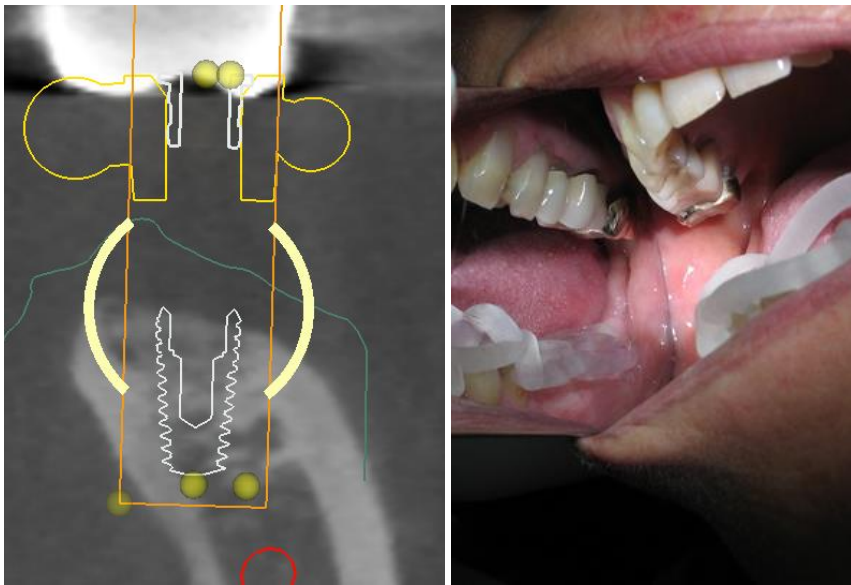

By courtesy of Dr. N. Pagapiannoulis

Required Articles from TRI Implants

TPD-2.3L	Pilot Drill – Long – 2.3 mm; Nr. 5
TPDS	TRI pilot drill sleeve

Downloads

No downloads are required, all data are implemented in the Swissmeda SMOP software version 2.6.2. Version 2.6.2 will be released end of October 2013 for all Swissmeda users.